CLASSIFIEDS

Classified Rates

All copy must be in The Times-Virginian office by Tuesday noon.

3c per word
When Cash Accompanies the Order.
50c Minimum

When Cash **Does Not**

4c per word
50c Minimum

Cards of Thanks, Resolutions of Respect, In Memoriam, Entertainments, etc., will be ased ONLY when cash accompanies order.

FOR SALE

LOT FOR SALE: Approximately 160 x 170 ft. located on Lindre Street beside the former Bledsoe home. Call 352-2088. 1-7-4t

SEVERAL LOTS for sale near Evergreen, Va. On Hard Surface Road. J. A. Williams, Real Estate and Motor Sales, Pamplin, Va. 248-2631 or 248-2721. 1-7-tf

FOUR ROOM HOUSE, and 3.3 Acres land, Route 727, two miles from Appomattox. Drilled Well, Water in House. J. A. Williams, Real Estate and Motor Sales, Pamplin, Va. 1-7-tf

Yellow Corn for sale $5.50 per barrel. Marcus Baldwin, Rd. 626, 3 miles West of Pamplin. 1-7-2p

FOR "a job well done feeling"—clean carpets with Blue Lustre electric shampooer $1. Poe Hdwe.

DOUBLE DISK HESTER PLOW for sale. John Nash, Spout Spring, Va. 1-7-1p

1 Standard Electric Computing Scales and 1 Electric Range. In good condition. Can be seen at Wheeler's Service Station, Spout Spring, Va. 1-7-1p

SMALL FARM — 1½ miles south of Appomattox on good road. R1. 605. 16½ acres. 11 acres tillable, rest in timber. Tobacco, corn acreage. Six room house, half bath. Three good outbuildings. Good well and well house. Small orchard, three grape arbors. D. J. Franklin. 352-7705. 1-7-1tp

NOTICE: SEWING MACHINE—Deluxe Dial-A-Stitch Automatic ZIG-ZAG. 64 Cabinet Model like new. Local party can finish payments of $12.15 monthly or pay complete balance of $33.42. If interested write: Mrs. Dalton, "National's Credit Dept.", Box 814, Lynchburg, Va. 1-7-3t

SIEGLER OIL HEATER: One year old, excellent condition, thermostat. Phone 352-7547, George Cheatham. 1-7-1p

HAY: For Sale. Red Clover and Timothy Mixed. Also Redtop Clover Seed $20.00 per bushel. R. L. Pankey, Phone 352-5008. 1-7-4p

OFFICE EQUIPMENT: adding machines, typewriters, cash registers office supplies, sales service and rentals. Key Office Supply, Main Street, phone EX 2-5485, Farmville. 8-4-tf

BUSINESS CARDS, letter heads, statements, envelopes. We can take care of all your printing needs. Always prompt service. The Times-Virginian, phone 352-2811, Appomattox, Va. 9-17-tf

SPINET PIANO BARGAIN: Responsible party to take over low monthly payments on a spinet piano. Can be seen locally. Write Credit Manager, P. O. Box 35, Cortland, Ohio. 12-17-4p

● DODGE
● TRIUMPH
● WHITE TRUCKS
Dependable Hughes Cars
FINANCING
JOHN P. HUGHES MOTOR CO., INC.
860 Commerce St.
Used Cars
Our Warehouse 13th & Commerce
Lynchburg, Va.
License 5 Dial 5-4541

RECAPPED TIRES
GUARANTEED
20,000 MILES IN WRITING
GET MORE FOR YOUR MONEY AT
WEBB'S TIRE SERVICE
ROUTE 460
APPOMATTOX, VA.

FOR SALE

HUNTING PERMISSION CARDS Also posted signs on sale at The Times-Virginian. 9-17-tf

SINGER MACHINE: In like new cabinet. ZIG-ZAGS, Makes buttonholes, fancy stitches, and darns, Etc. Local party may assume payments of $11.14 monthly or pay complete balance of $38.60. Full details and where seen write: National's Credit Dept., Box 814, Lynchburg, Va. 11-26-4t

WEDDING INVITATIONS: The Times-Virginian, phone 352-2811, Appomattox, Va. 9-17-tf

GRACIOUS LIVING IN VIRGINIA — The newest stationery in town. Two charter members of the Woman's Club are pictured in this attractive blue and white Centennial theme notepaper. Get yours now — for gifts and personal use — at the TIMES-VIRGINIAN. Just $1.00 a box, with proceeds going to worthwhile Woman's Club projects. 12-10-tf

POSTED SIGNS: Also hunting permission cards for sale at the Times-Virginian. 9-17-tf

Lost And Found

LOST — Girl's brand new camel coat, with large raccoon collar. Size 14. This coat was unintentionally taken by someone following the 4-H banquet, Friday, Dec. 11. In its place was left a similar camel coat with a smaller collar. Please return new coat to rightful owner. $5.00 Reward. Phone Mrs. M. E. Gordon, 352-6011. 1-7-1tc

NOTICE

WE CRY FOR YOU: Dickerson Auction Co., Phone EX 2-5538 Farmville. 5-16-tf

NOTICE: Announcing Mrs. Walter W. Scott, Representative in Luther LeGrand, Florist. Flowers for all occasions Call Appomattox 352-7898 8-6-tf

WEDDING INVITATIONS, letterheads, envelopes, statements, etc Prompt service on all your printing needs. The Times - Virginian Phone 352-2811, Appomattox, Va. 9-15-tf

RUBBER STAMPS & STAMP PADS: The Times- Virginian. Phone 352-2811, Appomattox, Va 9-17-tf

USED CARS

DEPENDABLE HUGHES CARS

The New Dodges are Rolling—count them! New trades are coming every day and you will like the quality, the price and you will like the terms. Drive inside our warehouse and shop at your leisure. SINCE 1915.

1964 CHEVROLET Impala 2-dr. HT. Automatic trans., power steering, radio, heater.
1964 DODGE 440 4-dr. Automatic trans., radio, heater, clean as new money. One owner.
1963 CHEVROLET Impala 4-dr. HT. Automatic trans., powerer steering, radio, heater.
1963 DODGE Dart Station Wagon. Radio, heater.
1962 CHEVROLET Impala 4-dr. HT. Automatic trans., power steering, heater.
1962 CHECKER 4-dr. Heater, very low mileage. One owner. Clean as new money.
1961 DODGE Pioneer Station Wagon, Automatic trans., power steering, radio, heater.
1961 FALCON 2-dr. Standard shift, heater. One owner. Clean as can be.
1960 TRIUMPH TR3 Roadster. Heater, outstanding condition.
1960 DODGE Dart 4-dr. Heater.
1959 CHEVROLET Impala Convertible. Automatic trans., power steering, radio, heater.
1959 MGA Coupe. Heater.
1958 PLYMOUTH 4-dr.
1958 DODGE 4-dr.
1957 OLDSMOBILE 4-dr. Automatic trans., radio, heater, practically new tires. Worth far more than the average car of this model. One owner.

USED TRUCKS

1965 DODGE A100 Pickup.
1962 FORD Econoline Pickup.

And about 50 other cars and trucks to choose from

Our Warehouse
13th and Commerce Streets
License No. 5
Dial VI 5-4511
JOHN P. HUGHES MOTOR CO., INC.
DODGE. CHECKER. TRIUMPH. WHITE
Lynchburg, Va.

NOTICE

NO HUNTING OR TRESPASSING on our farm. CDR H. F. Lair, Pamplin, Va. 11-12-tf

NO TRESPASSING: Or hunting on my property at the Old Court House. Mrs. Winnie Scott Scarr, Appomattox. 12-10-tf

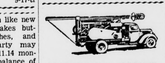

MOORE WELL BORING AND DRILLING CO.
Wells Drilled
Wells Bored
We have added a new Well Boring Machine to our fleet. We can bore your well for $250 or $4.50 per foot. Drilled $4.00 per foot. WE DO NOT DRILL BY AIR.
DOYLE MOORE
Phone ED 2-4821
Rustburg, Va.
Or
DICK BASS
Phone 352-7540
Appomattox, Va.
Or
HENRY CHERNAULT
Phone 352-2048
Appomattox, Va.

I wish to express my appreciation to all my friends and customers for their patronage in the past. The Wheeler Service Station at Spout Spring is now being operated by Berkley Cabaniss and Albert Maxey. Mrs. Elizabeth Pugh. 1-7-1p

BOARDERS: Wanted. Retired Men or Women. New Home with T. V. and Radio available. Bath convenient to bedrooms. Mrs. L. M. Porter, Spout Spring, Va. Phone 352-7383. 1-7-1t

Whether building or modernizing there are KOHLER plumbing fixtures for every plan. KOHLER puts the emphasis on quality. Secure our price before buying your plumbing supplies and fixtures.
LYNCHBURG PLUMBING & SUPPLY CO., INC.
1215 Commerce St.
Lynchburg, Va.

For FAST Results
TIMES CLASSIFIED
Use The

NOTICES

JONES EXTERMINATORS Pest Control — Bonded Termite Control. Call J. E. Jamerson and Sons, Building Materials, Phone 352-2671, Appomattox, Virginia. For Free Termite Inspection and Pest Control Estimates. 11-26-tf

HORSESHOEING: Patrick Lair, Jr., Pamplin, Phone 248-2941. 1-7-52p

We are now paying highest prices for all grades scrap iron, metals of all descriptions. Secure our prices before selling.
Lynchburg Iron & Metal Co.
Park Ave. & Kemper St.
LYNCHBURG, VA.
Tele.-VICTOR 7-4401

SERVICES

JONES WELL BORING
No Water—No Pay
20 Inch Well $4.50
24 Inch Well $5.00
30 Inch Well $6.50
Just Purchased New Modern Boring Machine
FRED JONES
Phone 352-5050
Route 1
Appomattox, Va.

Are you experiencing Discoloration of your Well Water, Staining of Plumbing Fixtures & Clothing? We install Filters & Water Conditioners of all kinds.
'FREE WATER ANALYSIS'
Central Virginia's Largest Well Drillers. Pump Installation & Service.
FALWELL WELL CORPORATION
3900 Campbell Avenue
Phone VI 6-2739
LYNCHBURG, VIRGINIA

SERVICE

For the best in water wells and pumps — Call Creger Well Drilling Co. Newest in Equipment, Old in Experience.
CREGER WELL DRILLING CO.
Words Road Route 3
Dial 239-3673
Lynchburg, Va.
In Appomattox Call Mr. Thomas Stanley
Phone 352-7435

George's Auction Service. Percy W. George, Auctioneer. Phone 352-2075 or 352-3050, Appomattox, Va. 8-13-tf

NEW AND USED VACUUM CLEANERS Service and repairs on all makes. For service or supplies, Call Appomattox 352 7524 or Lynchburg VI3-3421. THE LYNCHBURG KIRBY CO. 10-10-tf

WANTED

WANTED: Farms timberland cutover land, businesses, anywhere. Free list of properties for sale. Landon Atkins, Realtor, Phone EX 2-4095. Farmville, Va. or H. P. Lair, Phone 248-2941, Pamplin, Va. 9-3-tf

WANTED TO BUY CORN. Clarence W. Jones. Phone 352-5059 After 4 p.m. 12-10-tf

WANTED—LOGS AND HARDWOOD LUMBER delivered to our yard. Buffalo Wood Products, Dillwyn, Va. 12-10-4tc

WANTED TO BUY — PINE, POPLAR, OAK, BEECH, BIRCH, ASH, and SYCAMORE LUMBER—Buffalo Wood Products, Dillwyn, Va. 12-19 4tc

WANTED — If you want cash for the New Year AUCTION off Real Estate, Household Items, Store Merchandise and Equipment. See J. A. Williams, Pamplin, Va. 248-2631 or 248-2721. 1-7-tf

POPLAR LOGS: 8 inches or larger in diameter, 5 ft. long $20 to $23 per log. Contact Ben Coleman Industries, Inc., U. S. 460 West, Lynchburg, Va., phone 239-4366. 1-7-3p

WANTED TO BUY: 2 nice 6 or 8 weeks old pigs. W. C. Anderson, Pamplin, Va. 1-7-1p

WANTED SOMEONE TO take over payments on 1957 Star Mobile Home $46.01 per month. William Garrett, Spout Spring, Va. Phone 352-5465. 1-7-1tp

HELP WANTED WAITRESSES: Experience not necessary. Apply or phone Parkway Restaurant. Salary and working conditions good. Also help for snack Bar. 1-7-tf

WANTED

LAND—WANTED
Several hundred acres, hard surfaced highway frontage, part woodland, balance cleared. No buildings or fencing necessary. 300 or 400 acres. Contact us at once. VIctor 7-5191.
KIAH T. FORD & CO.
207 Ninth Street
Lynchburg, Virginia

FOR RENT

1-3 point hitch scraper blade for sale. Priced $65.00. Can be seen at the Vocational Agricultural Shop at Appomattox High School 12-17-tf

APARTMENT: Unfurnished 2 room, for rent at Wheeler's Service Station, Spout Spring, Va. 1-7-1p

Card Of Thanks

I wish to express my appreciation to my friends for their kindness shown me during my stay in the hospital. Also for the cards gifts and visits. Martin E. Kraus 1-7-1p

The Tibbs and O'Connor family wishes to extend their thanks to everyone for their kindness shown during the death of Mrs. Lucy Tibbs. 1-7-1p

We wish to thank our friends, neighbors and all the kind people who came to our aid and showered us with prayers, money, gifts, cards, visits and many other acts of kindness while our daughter, Dorothy, underwent open heart surgery, Dec. 18. It was wonderful to know we were not alone at that time. Dorothy is home and doing nicely. God bless all who helped us. Thomas and Louise Paulette. 1-7-1p

I want to thank my friends, relatives and neighbors for their prayers, gifts, cards, flowers, and visits since my recent accident. Mrs. Irene Rogers. 1-7-1tc

Again, I wish to thank my many friends both white and colored for their many kindness in sending cards, gifts, letters and visits and I do wish for them all a long life a Happy and Prosperous New Year. Thank you all Robert and Virginia Watson. 1-7-1p

I want to thank all who remembered me at Christmas with visits, cards and gifts. It is sweet to be remembered by our loved ones. May God bless you all. Mrs. Ida T. Morris. 1-7-1p

Tea Honors Golden Wedding Anniversary Of Fergusons

The home of Mr. and Mrs. Ernest Ferguson was the setting for a tea given Saturday, January 2nd, in celebration of their golden wedding anniversary. Hostesses for the occasion were Mrs. George R. Collins and Mrs. David Harvey. About 75 relatives and friends called between the hours of 2 and 5 o'clock.

Decorations according the golden theme were carried out in the living room. The tea table was decorated with an arrangement of yellow chrysanthemums and yellow candles in brass holders.

Mrs. Kermit Woodson served the wedding cake and Mrs. Id Harvey served punch.

The hostesses were assisted Mrs. Norman Ferguson in cas for their guests.

Holiday Greetings Feature Photos Of McLean House

The McLean House was featured in two types of holiday greetings in this area. Fidelity National Bank (formerly Bank of Appomattox) is distributing 1965 calendars with the McLean House in color. The Chamber of Commerce, Lynchburg, sent out Christmas greetings with the McLean House photographed in the snow by L. M. McWane.

Wheeler Station Now Operated By Cabaniss & Maxey

The Wheeler Service Station and store at Spout Spring operated for thirty years by Mr. and Mrs. Max Wheeler until his death in 1951 and since then by Mrs. Wheeler, has been leased by Berkley Cabaniss and Albert Maxey, both of Spout Spring.

Mrs. Wheeler, now Mrs. Robert Pugh, of Charlotte Court House, has expressed thanks to all of her customers with the hope that similar patronage will be extended the new operators.

HELP WANTED

Sell KNAPP SHOES full or part time. Earn $25 to $150 a week on high commissions and bonuses. Steady year-round business. Equipment furnished free. Write to J. G. Clayton, Krapp Shoe, Brockton, Mass. 1-7-2t

YOUNG MAN: Interested in becoming a Mechanic. Grinels Motor Co. Phone 352-2121. 1-7-1t

FARM TENANT WANTED — In Campbell County on a good farm to raise dark and bright tobacco. Good opportunity for the right person. If interested contact C. E. Price, after 6 p.m. Phone 248-4741. 1-7-tf

IN MEMORIAM

BAKER — In memory of H. Dillard Baker, who passed away two years ago, Jan. 6, 1963.
Two years has slowly come and gone.
But in our hearts your memory lingers yet
Time blunts the hurt, but nothing can make you forget.
Sadly missed by wife, children and grandchildren. 1-7-1p

Call or Visit
MRS. L. A. YOUNG'S
FLOWER SHOP
Flowers for all occasions
Weddings
Potted Plants
Fresh Cut Flowers
Hospital arrangements
Corsages
Funeral Sprays or Wreaths
Located at my home on Maple Street
Phone 352-2471

BIG SAVINGS ON QUALITY FOODS

LUTER'S FRANKS lb. cello 43c

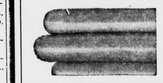

LARGE & FIRM Lettuce 19c Head

TALL BOY TOMATO SOUP ..... 2 cans 35c
DIXIE BELL SALTINE CRACKERS ..... lb. box 19c
DOUBLE QQ SALMON ..... tall can 49c
HI-C, 46-OZ. CAN Pineapple-Grapefruit Drink 25c
MRS. PICKFORD'S MARGARINE ..... 3 lbs. 57c
LUZANNIE Coffee & Chicory .... lb. bag 59c
CORNED BEEF 12 oz. can 39c
NABISCO OREO COOKIES ..... lb. pkg. 47c

8-qt. size 59c
STRIETMANN'S PECAN SANDIES Package 49c

Wilburn's Cash Store
HARRELL STREET APPOMATTOX, VA.
OPEN FRIDAY NIGHT 'TIL 8:30

FIDELITY NATIONAL BANK
Central Virginia's Own Full-Service Bank
YEAR END REPORT AS OF CLOSE OF BUSINESS—DEC. 31, 1964
Statement Of Condition

RESOURCES		
Cash on hand and in Banks		$11,633,768
U. S. Government Bonds		4,542,884
Municipal Bonds		5,622,865
Federal Reserve Bank Stock and Other Securities		6,266,981
Loans and Discounts		60,095,794
Accrued Interest Receivable		241,736
Bank Buildings and Equipment		1,780,924
Other Resources		67,420
Total Resources		$90,252,372
LIABILITIES		
Deposits:		
Checking	$30,074,331	
Savings and Other Time	47,571,999	
Total		$77,646,330
Capital Funds and Loan Loss Reserve:		
Capital Stock	2,025,000	
Surplus	3,225,000	
Undivided Profits	522,857	
Reserve for Possible Loan Losses	1,602,157	
Total		7,375,014
Bills Payable		2,500,000
Reserve for Taxes, Interest, Etc.		996,434
Unearned Income		1,212,315
Other Liabilities		522,279
Total Liabilities		$90,252,372
OPERATING EARNINGS		
Operating Income		$ 4,807,361
Operating Expenses		3,626,696
Operating Earnings before Income Taxes		1,180,665
Income Taxes on Operating Earnings		473,720
NET OPERATING EARNINGS		$ 706,945
EARNINGS PER SHARE		$3.49

Now—Savings Earn 4% Compounded Quarterly

Times-Virginian

PUBLISHED EVERY THURSDAY
IN THE HEART OF VIRGINIA'S DARK TOBACCO BELT
Appomattox, Virginia
ESTABLISHED IN 1892

W Lloyd Vaughan ..... Editor And Publisher
Mrs. Millard G. Stimpson ..... News Editor
Mrs. Calvin Robinson ..... Assistant To The Publisher

Entered as second-class matter at the Post Office at Appomattox, Virginia under Act of Congress of March 3, 1879.

Address all correspondence to The Times-Virginian, Appomattox, Va.

Subscription rate: $3.00 a year in Appomattox, Buckingham, Prince Edward, Amherst, Campbell, Nelson and Charlotte Counties, elsewhere $3.50, payable in advance. Single copy 5c.

Member: Virginia Press Association

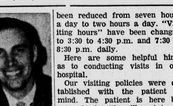

Rev. Thomas Waddill

The Pastor Speaks

(This week we have a guest writer, Chaplain Edward O. Temple, Jr., recently appointed Chaplain at Lynchburg General Hospital. I have asked him to write a follow-up article on the series I did recently on visiting in the hospital.)

A major stride in total patient care has recently been made in the services offered to all patients by Lynchburg General Hospital. It is simply that the hours of strain on the patients have been reduced from seven hours a day to two hours a day. "Visiting hours" have been changed to 3:30 to 4:30 p.m. and 7:30 to 8:30 p.m. daily.

Here are some helpful hints as to conducting visits in our hospital.

Our visiting policies were established with the patient in mind. The patient is here because he is either ill or injured, and is in need of the services we have to offer. Part of this service is rest and part will be performed by the hospital staff and physicians. The following policies were adopted that our patients may receive the services mentioned in a prompt and efficient manner.

1. Visiting hours — 3:30 to 4:30 p.m. and 7:30 to 8:30 p.m. daily.

2. No children under 12 years of age.

3. No more than two persons visiting at one time with the exception of the nearest relative

4. Visits should be limited to 15 minutes.

5. The nearest relative may be granted a permanent pass through the Admitting office, which can be used from 8:30 a.m to 9:00 p.m.

6. We believe each patient should have the opportunity to eat his meal immediately upon being served, not only because it can be appetizing if so eaten, but for therapeutic values. The patient may be hesitant to eat with visitors present, thus we request that visitors wait in the lounge while meals are being served.

7. Obstetrical patients — For the protection of new-born babies, we request that no visitors remain in the room during the baby's feeding time.

8. Frequently, because of the patient's condition, it is necessary to institute a "No Visitor" regulation which includes a sign on the door. Under no circumstances should a visitor enter a so marked. Information concerning the patient should be obtained either from the nursing station or the information clerk.

9. Often during visiting hours, it is necessary for treatment to be given or for the physician to visit the patient. When such occurs the patient should be afforded complete privacy; thus all visitors should leave the room immediately.

If you have a special situation ask the nursing supervisor about it. She will be happy to help you.

No set pattern exists as to "How" you should conduct yourself except that of being considerate, courteous, and understanding. The patient is sick (or else he wouldn't be in the hospital), and his welfare is the primary concern of all involved. Smoking, loud - talking, and bad manners in general are to be avoided, especially where these are harmful to the patient's well-being.

In order to make your visit meaningful, let the patient know your concern; be brief, thus sharing the time with others who are visiting; and leave quietly so that others remain undisturbed.

Being remembered is very important; and a pleasant visit is remembered for a long time to come.

Edward O. Temple, Jr., Chaplain
Lynchburg General Hospital

County Plant In Governor's Annual Report

In reporting manufacturing developments in Virginia during 1964, the Virginia Manufacturers Products Co. located in Appomattox County near Concord, is listed among the 74 new plants announcing location in Va. Total expected employment of all new plants to total about 4,200.

The Governor's Office, Division of Industrial Development and Planning, listed 64 existing firms as announcing expansions with resulting new jobs to reach a total of nearly 5,000.

For COLDS take 666

Background Scripture: Matthew 4:1-11.

Devotional Reading: Matthew 3: 13-17.

He Was Tempted

Lesson for January 10, 1965

Where and how is a man most likely to be tempted? When you are to answer this, you will discover that while temptations to meet a person anywhere, any time, he is most open to temptation right in the area of his strongest interests. A man who is ambitious to hold public office will be strongly tempted to compromise or to lie in order to be his ambitious come true. A woman who could not ordinarily be tempted to do a mean thing, may be tempted to mean it — even to covetousness, lying and theft — for the sake of her children. Where the heart is, there the temptations will be. Jesus illustrates this rule. We understand his temptations better if we understand them as questions in the area of his spiritual interest, the strange kingdom which he had begun to establish. He knew there was to be a kingdom, knew he was to be a king . . . but how?

Three Blind Alleys

Jesus desired the Kingdom above all things. Seek it first, he said later to his friends; and he sought it first always. But what kind of king, what kind of kingdom? In the first temptation (following the order in Matthew) he is tempted to turn stones into bread — that is to be an "economic Messiah." If he could turn stones into bread, why not into money, jewels, clothes and armor — anything? Certainly the needy people of the world need to be fed, the sick healed; but Jesus knew that physical needs are not the basic needs. Then he was tempted to begin the Kingdom by another kind of miracle — jump off the high temple roof and land like a leaf, unharmed. It would give him a hearing, people would follow him . . . but Jesus declined to follow the tempter's line. He did not work miracles to show off, not even to gain the hearing he must have. Then he was tempted to fall down and worship the tempter himself; practically this meant borrowing the devil's methods to accomplish God's purposes. An easy temptation that has ruined many; but Jesus could not give in to it.

He Was Tempted

In later weeks we shall have to think of what kind of kingdom he really desired. Right now let us give another look at his temptations. The first thing to be observed is that Jesus was really tempted. Now you cannot expect me to try to high-jump over a barn. You can't tempt me to eat moldy bacon-rind, it's disgusting. No man can be tempted to do something he knows very well he can't do, or to do something it sickens him to think of. A real temptation has to urge you to do something you can do and something that looks attractive at the time.

The Good Versus the Best

But if Jesus was perfectly good, how could he be tempted with anything bad? The point is that some of the temptations were not to do bad things at all. He was tempted to create food, to give the people something to admire, to give a public demonstration of the protecting power of God. These were good deeds, not bad. The hidden trap was: these were not the best. What the best was, we can see from later studies in Matthew. The point now is that if Jesus had yielded, in each case he would have found himself in a blind alley of the good, and he accept the good when the best is possible, is to give in to a common temptation.

(Based on outlines copyrighted by the Division of Christian Education, National Council of the Churches of Christ in the U. S. A. Released by Community Press Service.)

SLOW-ACTING KIDNEYS GOT YOU DOWN? IN JUST 24 HOURS,
Pep up kidney function or your 20c back. Getting up nights, irregularity, aches and pains may be caused by functional kidney disorder. Use Cystex. Gentle tonic-diuretic. Speeds urinary increase, regulate passage. NOW at Patterson's Drug Store. Adv.

Come in and ask for your free copy.
Appomattox Farmers Supply Co.

I'm proud to represent the WORLD'S LARGEST AUTOMOBILE INSURANCE COMPANY
FOR INSURANCE SEE

JOHN P. TAYLOR
Phones: Office 352-3663
Home: 352-3989
Appomattox, Va.
STATE FARM MUTUAL AUTOMOBILE INSURANCE COMPANY
Home Office: Bloomington, Illinois

You know that FLAMELESS electric heat is the ultimate in comfort and convenience. But do you know how little it costs?

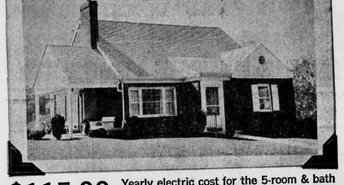

$115.00 Yearly electric cost for the 5-room & bath home (930 sq. ft.) of Mr. and Mrs. Ralph G. Pollard in Lexington, Va., with flameless electric baseboards.

$132.00 Yearly electric cost for the 6-room, 2-bath home (1233 sq. ft.) of Eugene E. Robertson in Portsmouth, Va., with all-electric baseboards.

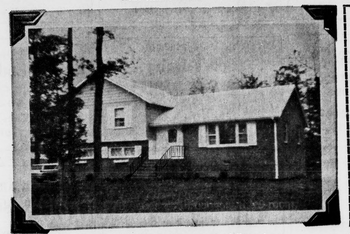

$205.00 Yearly heating cost of flameless baseboards throughout the 9-room, 2-bath home (1900 sq. ft.) of F. T. Lanier in Richmond, Va.

Your home? Find out.

Ask your VEPCO-authorized Comfort Conditioning Contractor. (He's listed in the Yellow Pages.) He'll come to your house and recommend the kind of electric heat that best suits your needs. He'll give you an estimate on installation cost and some pleasant facts about operating expense. He's also authorized to qualify your home for VEPCO's $125 cash allowance on electric heat installation. And he'll also show you how you can take advantage of VEPCO's lowest homewide rate by including an electric quick-recovery water heater in your set-up. When you get all the facts, you'll see why over 12,000 other families in the VEPCO area swear by the comfort, the convenience and the economy of flameless electric heating.
VIRGINIA ELECTRIC AND POWER COMPANY

Here's your VEPCO-authorized Comfort Conditioning Contractor:
RANSON ELECTRIC CO.
EVERGREEN, VA.